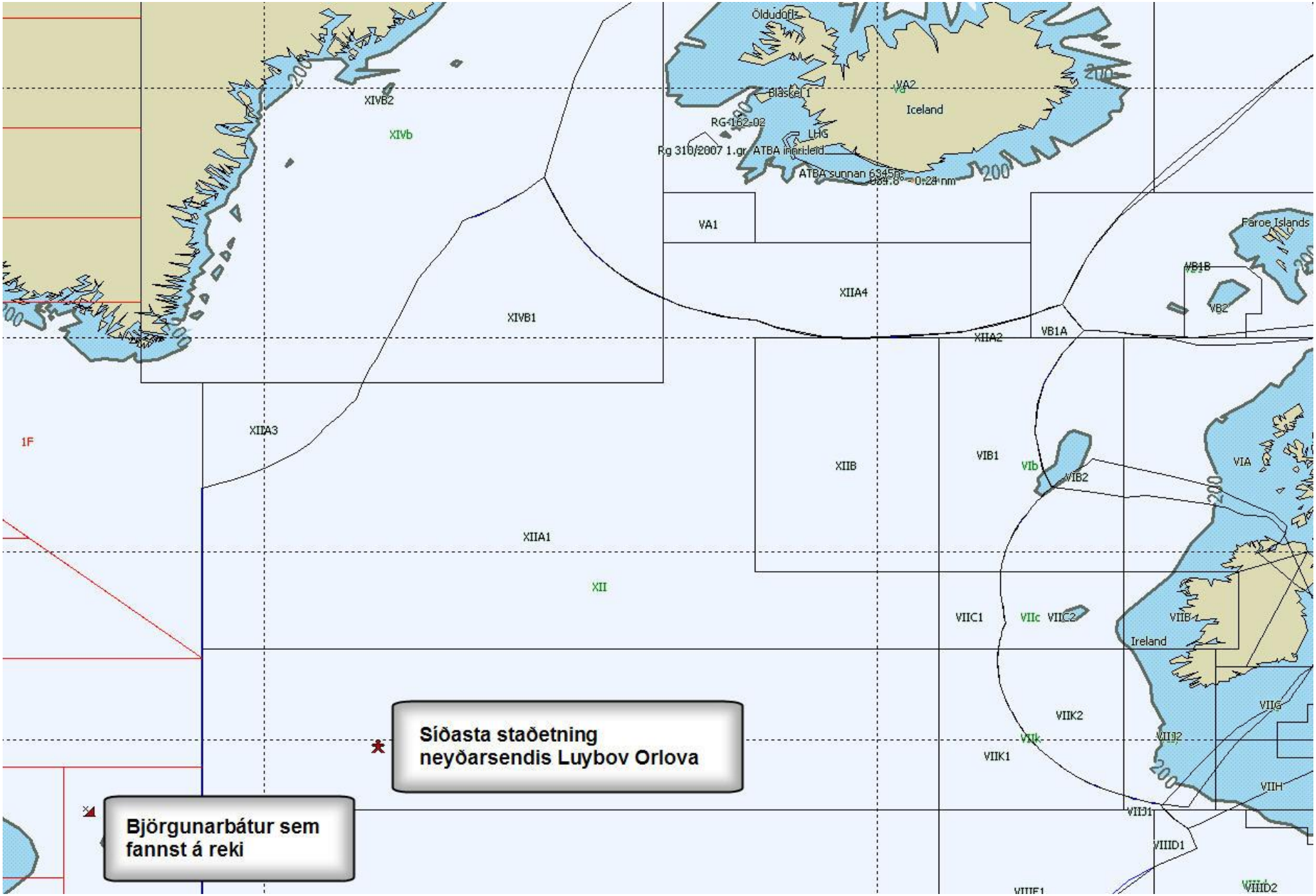
Síðasta staðetning neyðarsendis Luybov Orlova
Björgunarbátur sem fannst á reki
Öldudoflz
Blaskel 1
RG-162-02
LHG
Rg 310/2007 1.gr ATBA innri:leid
ATBA sunnan 6345n
Iceland
VA2
VA1
XIVB2
XIVb
XIVB1
XIIA4
XIIA2
XIIA3
XIIA1
XII
XIIB
VIB1
VIb
VIB2
VIA
VIIC1
VIIc
VIIC2
VIIB
Ireland
VIIK2
VIIk
VIIK1
VIIG
VIIJ2
VIIH
VIIJ1
VIIID1
VIIID2
VIIIE1
Faroe Islands
VB1B
VB2
VB1A
1F
200